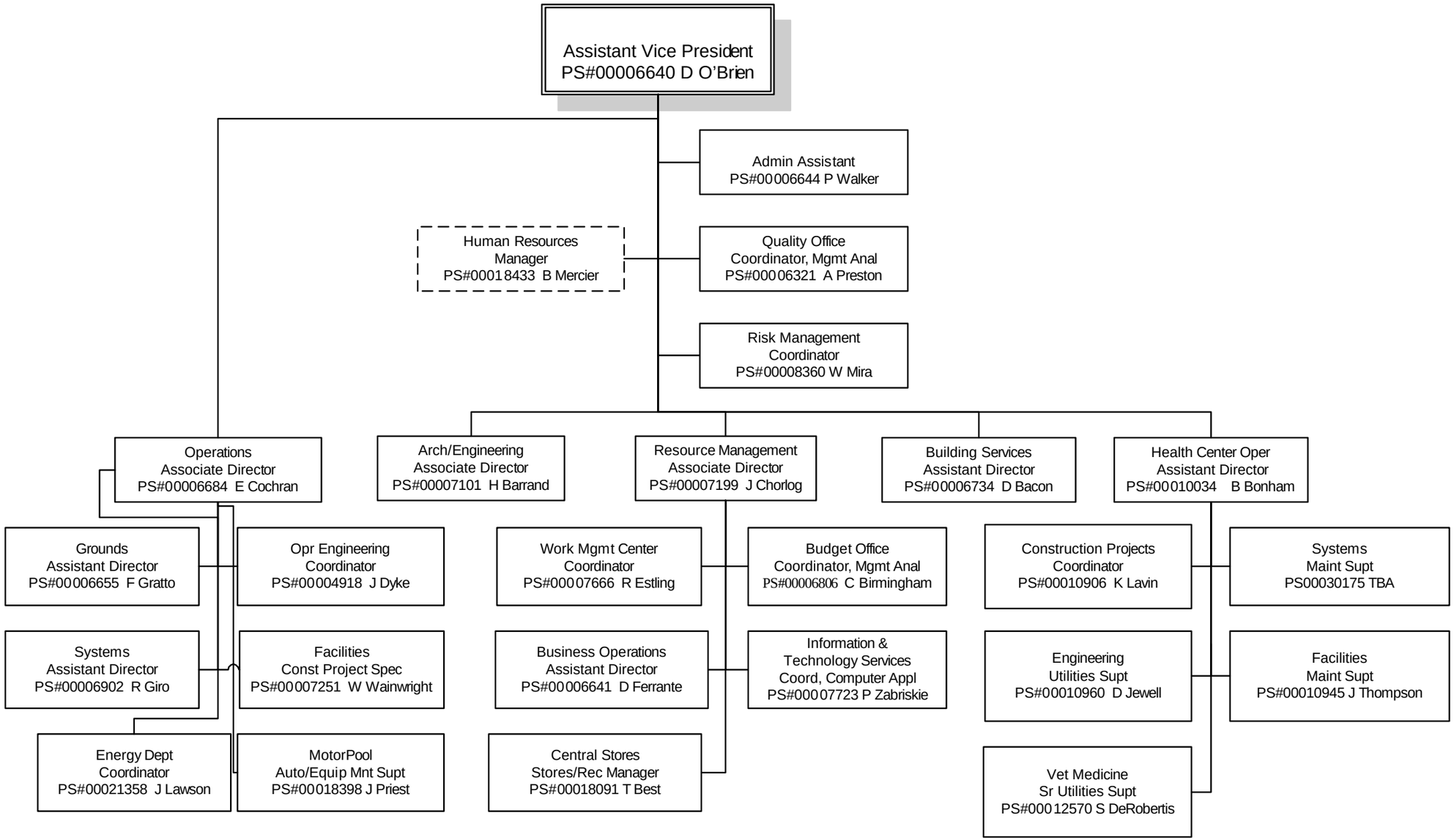UNIVERSITY OF FLORIDA
BUSINESS AFFAIRS
Physical Plant Division
08/01/2007